

# *Spy On A Bird*™

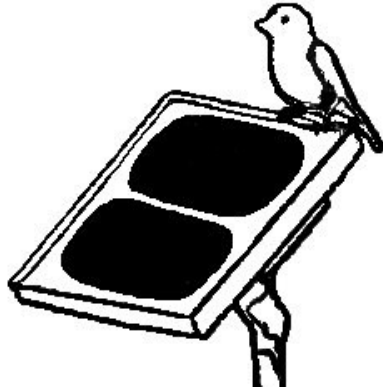

## Quick Guide for Setting up your Wireless IP Camera

IP206W

IP207W

Spy On A Bird LLC  
12201 N. NC Hwy 150  
Suite 22 PMB 244  
Winston Salem, NC 27127  
1-800-606-6428

[www.spyonabird.com](http://www.spyonabird.com) • [info@spyonabird.com](mailto:info@spyonabird.com)

## Connecting the camera

Using a standard Ethernet network cable, connect the camera to your network (depending on your own setup, this may be to your router or switch). Connect the included power adapter to the power port on the camera and the other end into an electrical socket. *see figure 1*

Check that the power indicator is lit on the front of the camera.

figure 1

## Launch Camera Setup program to detect cameras on the local network

Locate the following files on the Network Camera Set-Up Disk

For PC Systems –**Open** and install “PC Camera Setup”

For MAC Systems –Extract the Zip file “Mac camera setup.zip” and copy the file “Y-cam.app” to the desktop.

Double click on Y-cam.app to run the program.

Click **Refresh** to search for cameras on the local network.

Highlight **Network Camera** and Click **Open**

*See figure 2 (your image may vary slightly if using a MAC)*

Model	Name	Location	IP Address	MAC Address
IP206W	SPYBARD10 VASUCAM	North...	192.168.1.100	00:0C:29:00:00:00
IP207W	SPYBARD10 Network Camera	North...	192.168.1.101	00:0C:29:00:00:00
IP206W	Network Camera	Defau...	192.168.1.102	00:0C:29:00:00:00

Refresh  
Setup  
Open  
Exit

figure 2

A browser will open (IE Explorer, Safari Firefox etc) and your camera type will be displayed (figure 3 and 4) Click **Settings** in this browser window to setup the wireless capabilities of the camera with the wizard.

figure 3

figure 4

You will be asked for a password.

The camera defaults are:

User name: **admin**

Password: **admin**

It is recommended to change the administrator password after setup is complete

## Setting up the Wireless Camera with the Wizard

After entering the user name and password, the following window will be displayed. Click wizard to setup the wireless function of the camera.

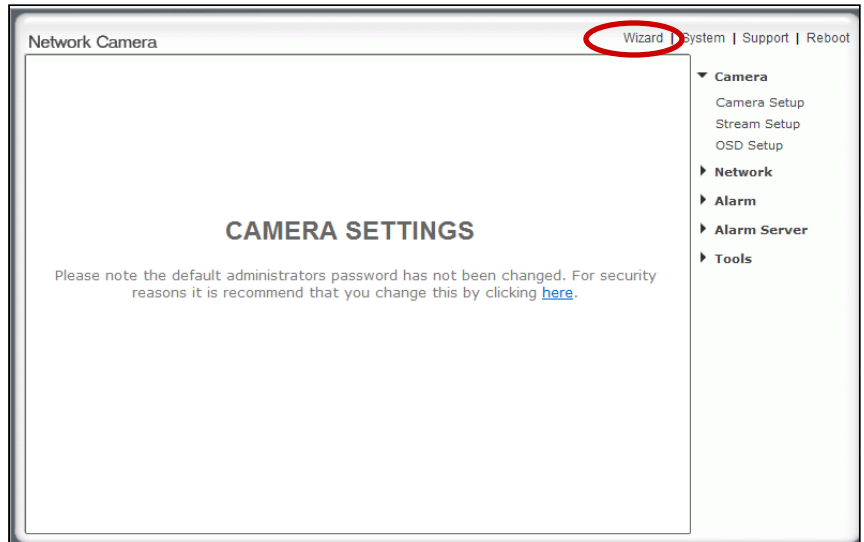

A welcome screen will appear.

Click **Next**

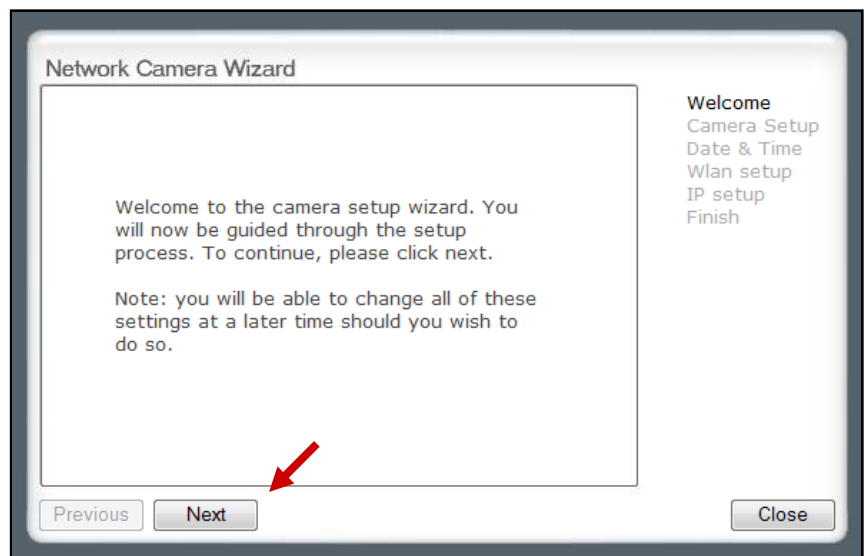

Choose a name for your camera and type it in the box

Click **Next**

Choose your picture quality

Click **Next**

## Date and Time Setup

Choose your Time Zone

Click **Next**

Verify your current time

Click **Next**

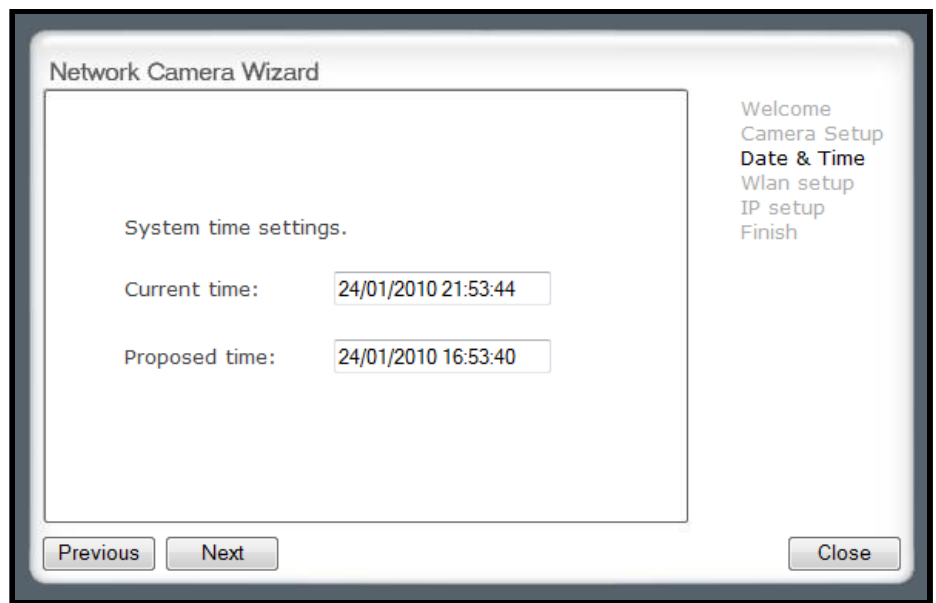

## Wireless Lan Setup

Scan for available networks.

Click **Next**

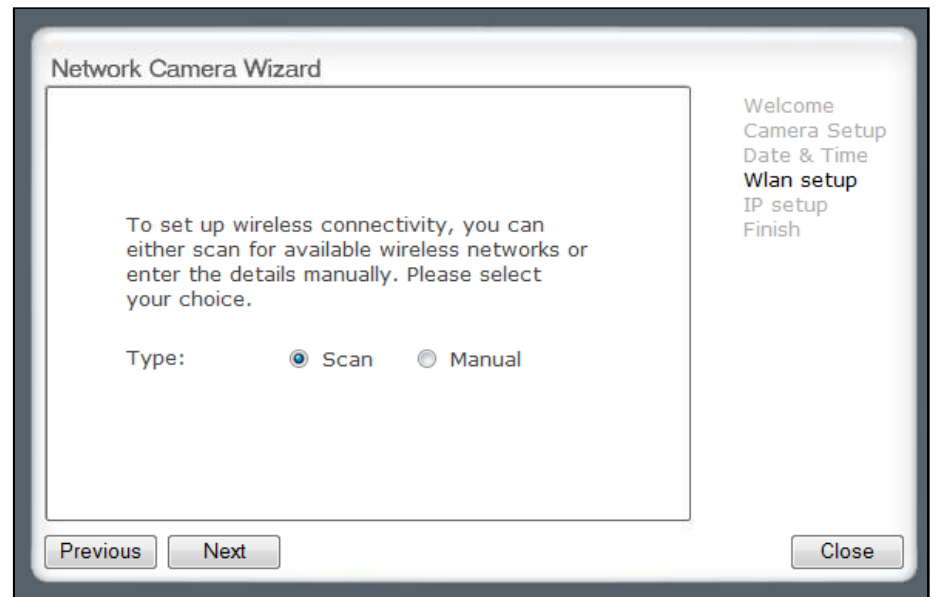

Available networks will appear on this list. Choose your network (by number)

Click **Next**

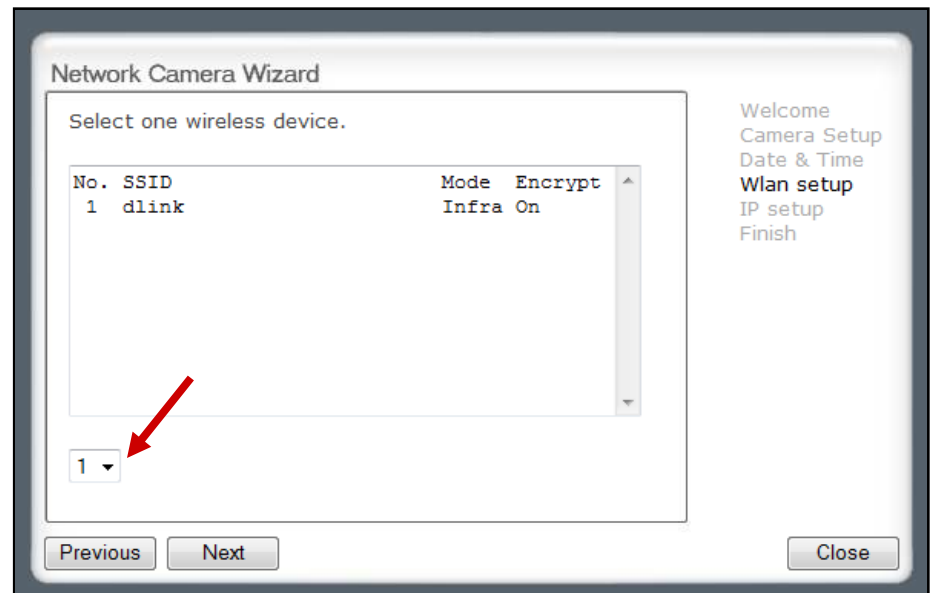

Choose your network settings.

Infrastructure refers to the connection to the wireless router. It is recommended to use security.

Click **Next**

Choose your security settings for your router.

Click **Next**

Enter the required security information in the following windows.

If WEP Security

If WPA-PSK Security

Click **Next**

# IP Setup

Choose you IP settings.  
Automatic is recommended for  
most users

Click **Next**

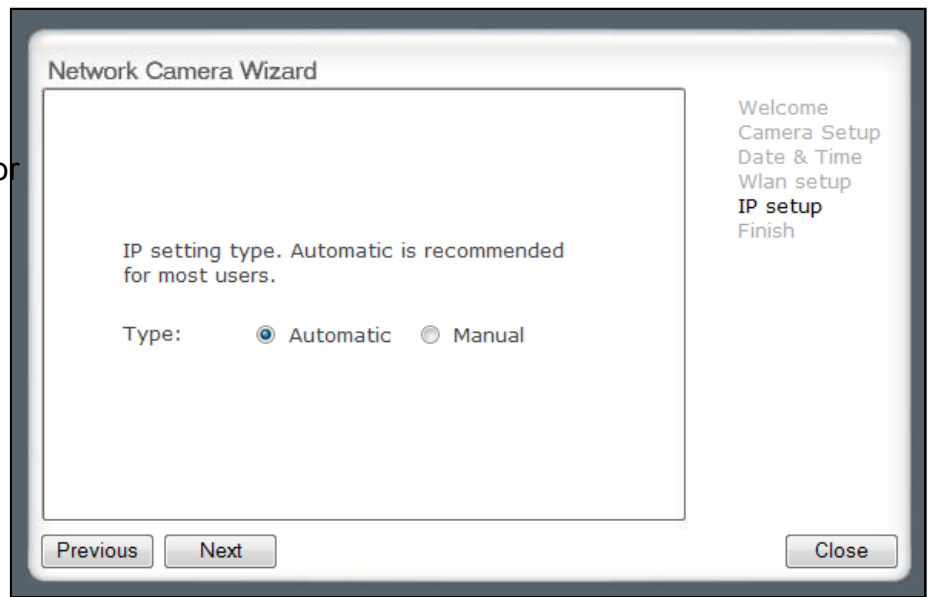

Verify your settings

Click **Finish**

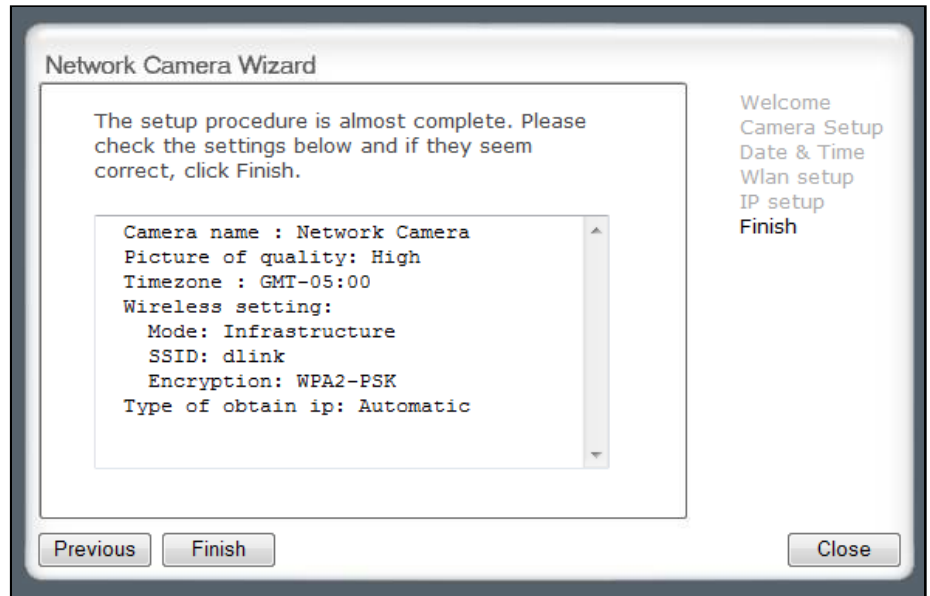

The camera will now reboot

Click **Close**

Remove Ethernet cable from  
the camera. Camera is now  
“wireless”

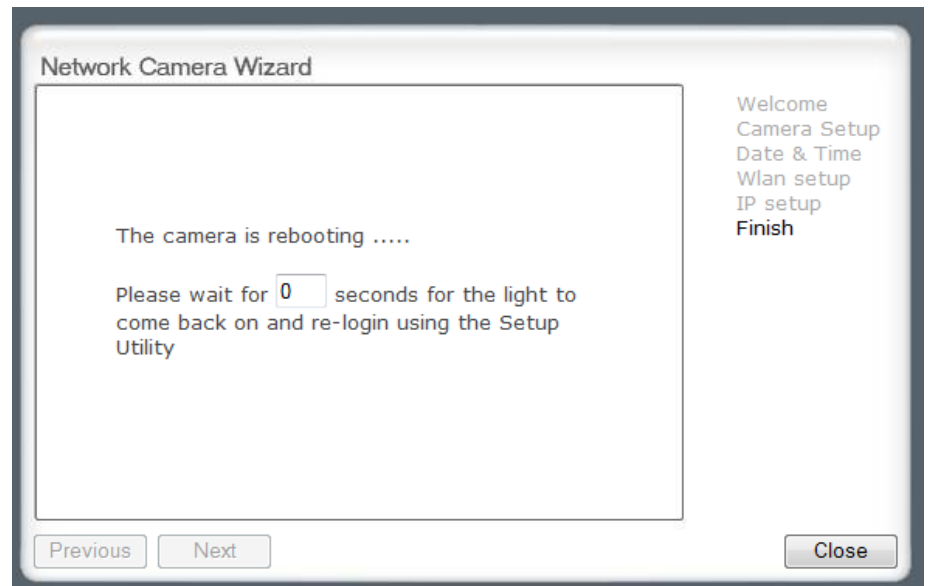

# Opening the Camera Window

Re-launch the Camera Setup program

For PC Systems – “Camera Setup”

For MAC Systems – “Y-Cam setup”

Click **Refresh**.

Highlight your camera

Click **Open**

Model	Name	Location	IP Address	MAC Address
IP206W	SPYONABIRD YARDCAM	North ...		
IP207W	SpyOnABird NestCam	North ...		
IP208W	Network Camera	Defau ...		

A browser will open and your camera type will be displayed.

Click **Enter**

**Enjoy your live video.**

Refer to the camera manual on your setup disk for advanced camera settings

Network Camera Home | Setting

01/24/2010 17:48:27 23.6fps  
 SPYONABIRD YARDCAM

Volume

Image

Record

Size  640x480  320x240  160x120